

PLAN SHOWING THE PROPOSED ADDITIONAL CONSTRUCTION OF FIRST FLOOR BUILDING OVER EXG. GROUND FLOOR AT DOOR NO 5NR 649/8 NO 58 OF THIRUMULLAI VOYAL VILLAGE, AVADI TOWNSHIP LIMIT, OWNER THIRU K. MOHAN.

FOR OFFICE USE ONLY

Surveyor
 A3/8935/91
 29/1/92

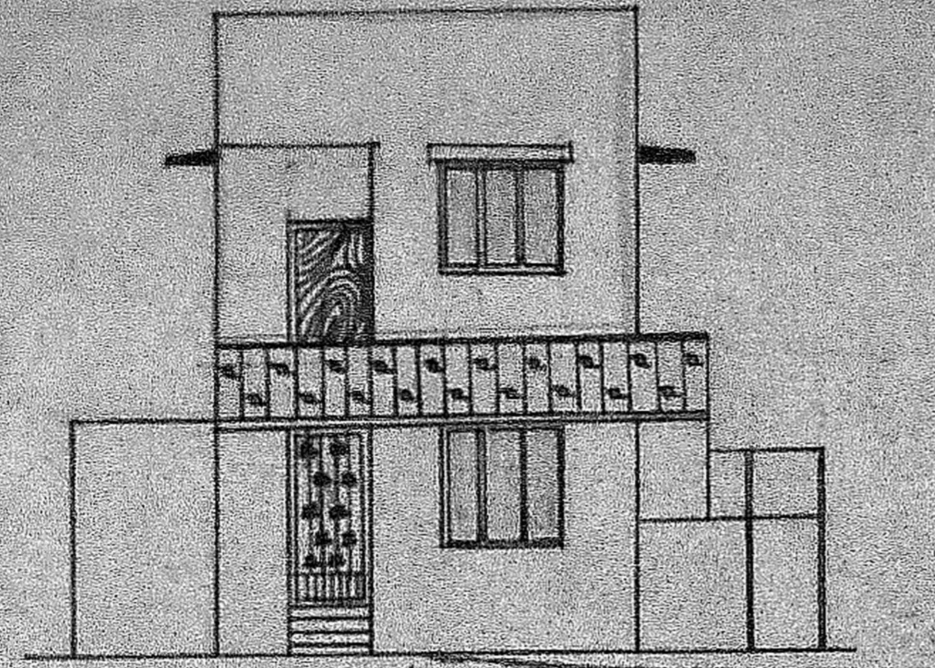

ELEVATION Permit No. A/420/92

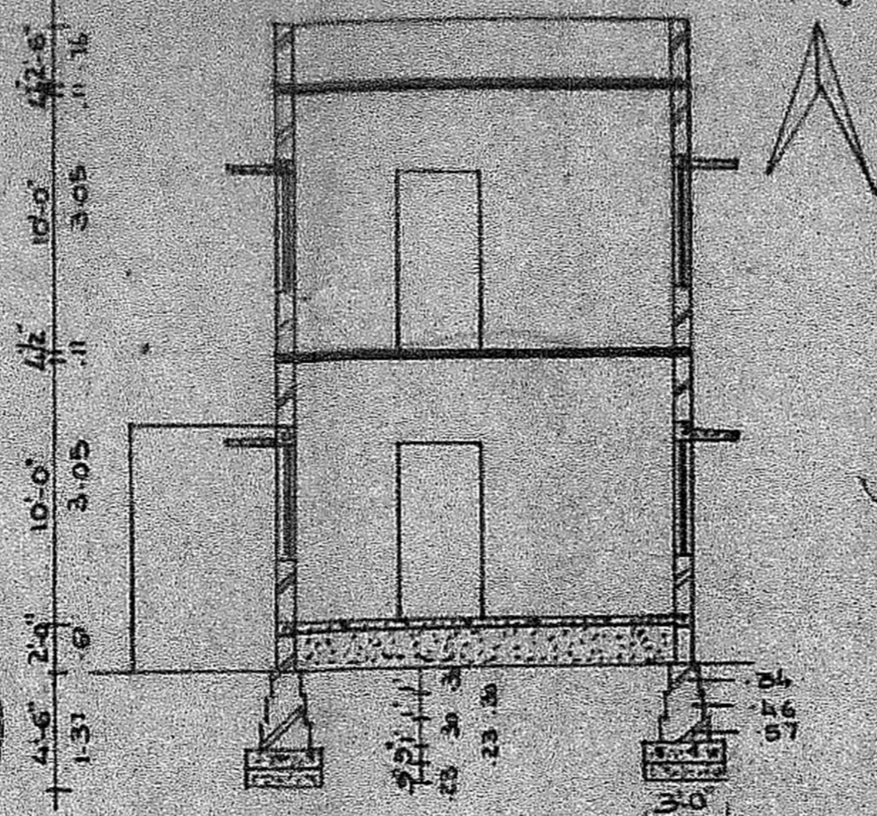

SECTION AA

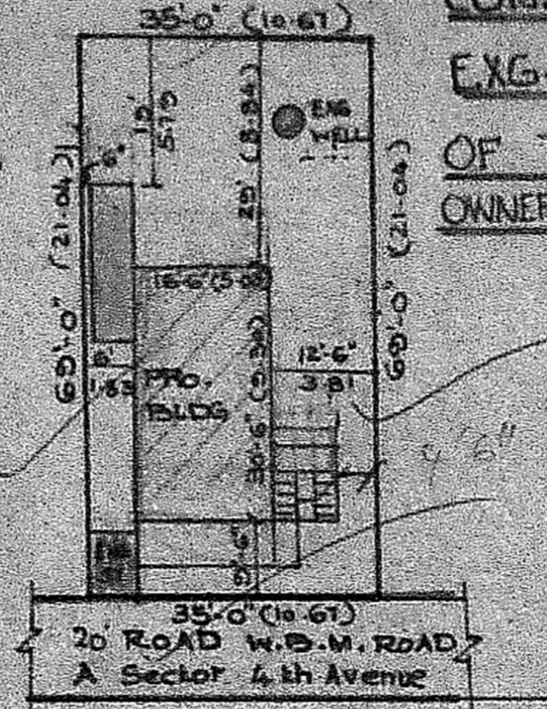

SITE PLAN SCALE 1:300

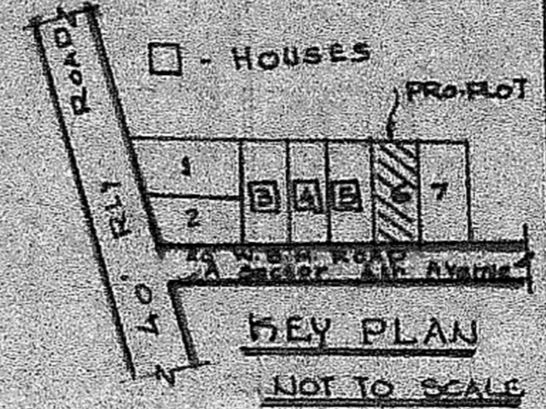

KEY PLAN NOT TO SCALE

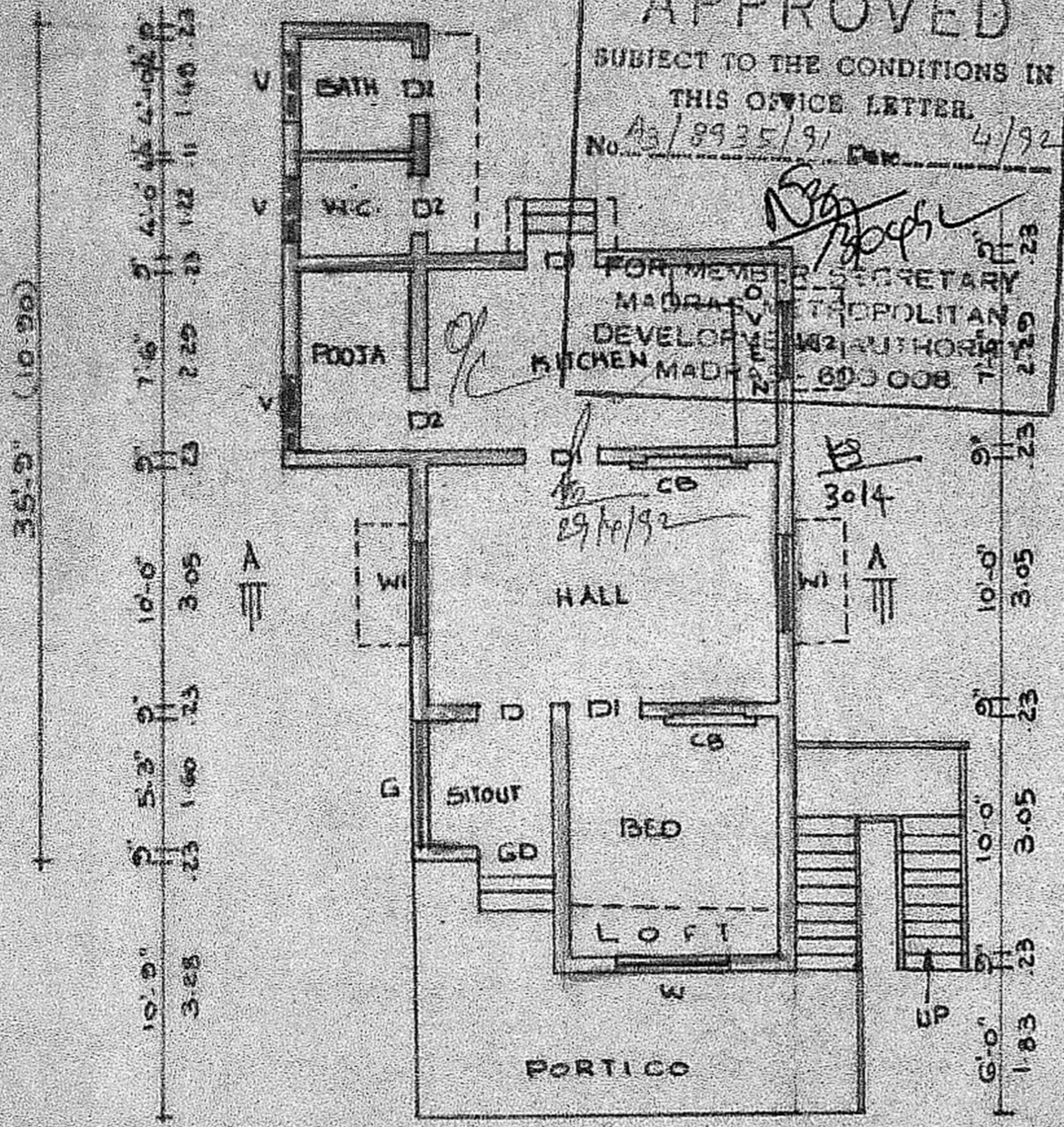

APPROVED
 SUBJECT TO THE CONDITIONS IN THIS OFFICE LETTER.
 No. A3/8935/91 Date 4/92

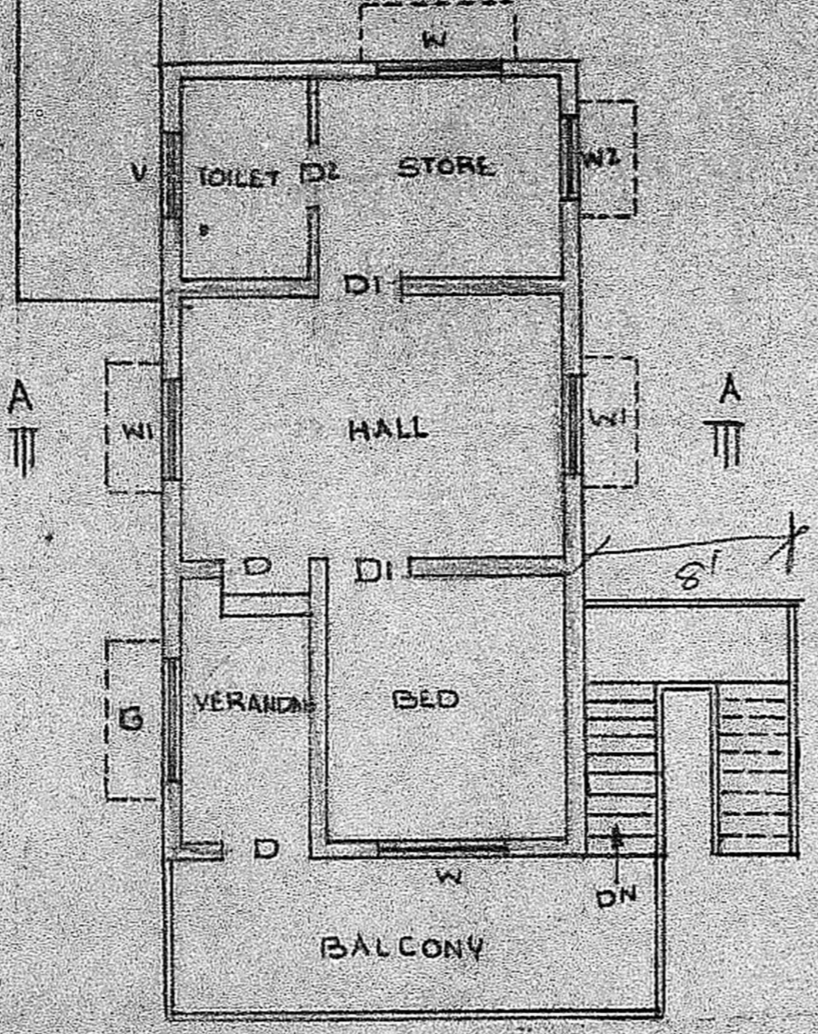

PROPOSED FIRST FLOOR PLAN

PLOT AREA : 2415 SQ.FT (OR) 224 M²
 PLINTH AREA : EXG.G.F. 579 SQ.FT (OR) 54 M²
 PROF. 503 SQ.FT (OR) 47 M²
 CARPET AREA : EXG.G.F. 421 SQ.FT (OR) 39 M²
 FF 365 SQ.FT (OR) 34 M²

ALL DIMENSIONS ARE IN FEET & METRES SCALE 1:100.

COVERAGE 24%	D - DOOR : 3'-3" x 1'-6"	1. P.C.C. 1:4:8 - 40mm HRG METAL FOR FOUNDATION & FLOORING.
F.S.I. 0.44	DI - DOOR : 3'-0" x 1'-6"	
	D2 - DOOR : 2'-6" x 1'-0"	
PROPOSAL	W - WINDOW : 5'-0" x 4'-6"	2. R.C.C. 1:2:4 - 20mm HRG METAL FOR ROOF, LINTEL, PLINTH BEAM, COLUMN, SUNSHADE.
BOUNDARY	WI - WINDOW : 4'-0" x 4'-6"	
EXISTING	W2 - WINDOW : 3'-0" x 4'-6"	3. BRICK WORK CM 1:6 - STOCK BRICKS.
ROADS	V - VENTILATOR : 3'-0" x 2'-0"	

4. WALL PLASTERING CM 1:5 - 12mm THICK.
5. FLOOR, CEILING FINISH CM 1:3 - 12mm THICK.
6. WEATHERING COURSE OVER ROOF.

OWNER: K. MOHAN
 LICENSED SURVEYOR: R. Balakrishna
 AVADI & AMBATTUR TOWNSHIP
 30, N.M. Road, (Opp to I.O.B.)
 MADRAS-600 054.

DRAWN BY: RATHINAM CONSTRUCTIONS & SUMATHI AUTOMATIC XEROX
 30, N.M. ROAD AVADI
 (OPP TO I.O.B.)
 PHONE: 680 24 MADRAS - 54.

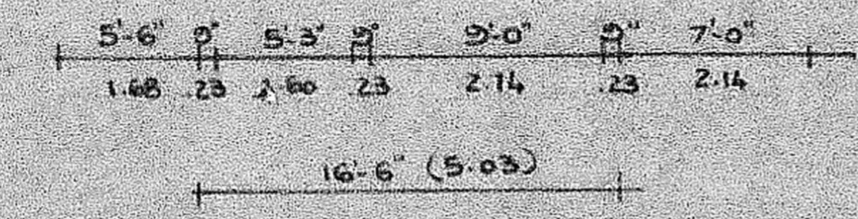

EXISTING GROUND FLOOR PLAN

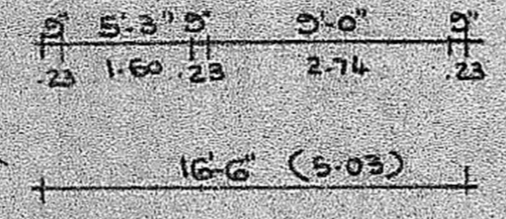

PROPOSED FIRST FLOOR PLAN